



Protocol for the Examination of Orchiectomy Specimens from Patients with Malignant Germ Cell or Sex Cord-Stromal Tumors of the Testis

Version: 4.3.0.0

Protocol Posting Date: March 2025

CAP Laboratory Accreditation Program Protocol Required Use Date: December 2025

The changes included in this current protocol version affect accreditation requirements. The new deadline for implementing this protocol version is reflected in the above accreditation date.

For accreditation purposes, this protocol should be used for the following procedures AND tumor types:

Procedure	Description
Orchiectomy	Includes specimens designated radical and partial orchiectomy and orchidectomy
Tumor Type	Description
Germ cell tumors	Includes seminoma and variants, all non-seminomatous germ cell tumors, mixed germ cell tumors
Malignant sex cord-stromal tumors	Includes Leydig cell tumors, Sertoli cell tumors, granulosa cell tumors, and mixed sex cord tumors

This protocol is NOT required for accreditation purposes for the following:

Procedure
Retroperitoneal lymphadenectomy (consider Testis Retroperitoneal Lymphadenectomy protocol)
Primary resection specimen with no residual cancer (e.g., following neoadjuvant therapy)
Cytologic specimens

The following tumor types should NOT be reported using this protocol:

Tumor Type
Paratesticular malignancies including appendageal, mesothelial, and soft tissue tumors (consider Soft Tissue protocol)
Non-testis germ cell tumors (consider Extragonadal Germ Cell protocol)
Lymphoma (consider the Precursor and Mature Lymphoid Malignancies protocol)
Sarcoma (consider the Soft Tissue protocol)

Version Contributors

Cancer Committee Authors: Paari Murugan, MD, FCAP*, Gladell P. Paner, MD, FCAP*, Lara R. Harik, MD, FCAP*

Other Expert Contributors: Mahul B. Amin, MD, Daniel Berney, MB, Scott E. Eggener, MD, Muhammad T. Idress, MD, Frank Ingram, MD, Rafael E. Jimenez, MD, Chia Sui Kao, MD, S. Joseph Sirintrapun, MD, Satish K. Tickoo, MD

* Denotes primary author.

For any questions or comments, contact: cancerprotocols@cap.org.

Glossary:

Author: Expert who is a current member of the Cancer Committee, or an expert designated by the chair of the Cancer Committee.

Expert Contributors: Includes members of other CAP committees or external subject matter experts who contribute to the current version of the protocol.

Accreditation Requirements

Synoptic reporting with core and conditional data elements for designated specimen types* is required for accreditation.

- Data elements designated as core must be reported.
- Data elements designated as conditional only need to be reported if applicable.
- Data elements designated as optional are identified with “+”. Although not required for accreditation, they may be considered for reporting.

This protocol is not required for recurrent or metastatic tumors resected at a different time than the primary tumor. This protocol is also not required for pathology reviews performed at a second institution (i.e., second opinion and referrals to another institution).

Full accreditation requirements can be found on the CAP website under [Accreditation Checklists](#).

A list of core and conditional data elements can be found in the Summary of Required Elements under Resources on the CAP Cancer Protocols [website](#).

**Includes definitive primary cancer resection and pediatric biopsy tumor types.*

Synoptic Reporting

All core and conditionally required data elements outlined on the surgical case summary from this cancer protocol must be displayed in synoptic report format. Synoptic format is defined as:

- Data element: followed by its answer (response), outline format without the paired Data element: Response format is NOT considered synoptic.
- The data element should be represented in the report as it is listed in the case summary. The response for any data element may be modified from those listed in the case summary, including “Cannot be determined” if appropriate.
- Each diagnostic parameter pair (Data element: Response) is listed on a separate line or in a tabular format to achieve visual separation. The following exceptions are allowed to be listed on one line:
 - Anatomic site or specimen, laterality, and procedure
 - Pathologic Stage Classification (pTNM) elements
 - Negative margins, as long as all negative margins are specifically enumerated where applicable
- The synoptic portion of the report can appear in the diagnosis section of the pathology report, at the end of the report or in a separate section, but all Data element: Responses must be listed together in one location
- Organizations and pathologists may choose to list the required elements in any order, use additional methods in order to enhance or achieve visual separation, or add optional items within the synoptic report. The report may have required elements in a summary format elsewhere in the report IN ADDITION TO but not as replacement for the synoptic report i.e., all required elements must be in the synoptic portion of the report in the format defined above.

Summary of Changes

v 4.3.0.0

- Title and cover page update to accommodate partial orchiectomy specimens
- Addition of Procedure question
- Update to Margin(s) Involved by Tumor elements for partial orchiectomy specimens

Reporting Template

Protocol Posting Date: March 2025

Select a single response unless otherwise indicated.

CASE SUMMARY: (TESTIS: Orchiectomy)

Standard(s): AJCC 8

CLINICAL

+Pre-Orchiectomy Serum Tumor Marker(s) (Note [A](#)) (select all that apply)

- Unknown: _____
- Serum marker studies within normal limits
- Alpha-fetoprotein (AFP) elevation
- Beta-subunit of human chorionic gonadotropin (b-hCG) elevation
- Lactate dehydrogenase (LDH) elevation
- Other (specify): _____

+Post-Orchiectomy Serum Tumor Marker(s) (Note [A](#)) (select all that apply)

- Unknown: _____
- Serum marker studies within normal limits
- Alpha-fetoprotein (AFP) elevation
- Beta-subunit of human chorionic gonadotropin (b-hCG) elevation
- Lactate dehydrogenase (LDH) elevation
- Other (specify): _____

+Serum Tumor Markers (S) (applies to post-orchiectomy values) (Note [A](#))

- SX (serum marker studies not available or performed)
- S0 (serum marker study levels within normal limits)
- S1 (less than 1.5 x the upper limit of normal for the LDH assay, and HCG less than 5,000 mIU / mL, and AFP less than 1,000 ng / mL)
- S2 (1.5-10 x the upper limit of normal for the LDH assay, or HCG 5,000-50,000 mIU / mL, or AFP 1,000-10,000 ng / mL)
- S3 (greater than 10 x the upper limit of normal for the LDH assay, or HCG greater than 50,000 mIU / mL, or AFP greater than 10,000 ng / mL)

SPECIMEN

Procedure

- Radical orchiectomy
- Partial orchiectomy
- Other (specify): _____
- Not specified

Specimen Laterality

- Right
- Left
- Not specified

TUMOR

Tumor Focality

- Unifocal
 Multifocal
 Cannot be determined: _____

Tumor Size

- Greatest dimension of main tumor mass in Centimeters (cm): _____ cm
+Additional Dimension of Main Tumor Mass in Centimeters (cm): ____ x ____ cm
 Cannot be determined (explain): _____

Additional Tumor Nodule(s) (may repeat for each nodule)

Greatest Dimension of Additional Tumor Nodule in Centimeters (cm)

- Not applicable
 Specify in Centimeters (cm): _____ cm
 Cannot be determined (explain): _____

Histologic Type (Notes [B](#), [C](#), [D](#)) (select all that apply)

Germ cell tumors derived from germ cell neoplasia in situ

Non-invasive germ cell neoplasia

- Germ cell neoplasia in situ (GCNIS)
 Other intratubular germ cell tumor (specify): _____
 Gonadoblastoma

The germinoma family of tumors

- Seminoma
 Seminoma with syncytiotrophoblastic cells

Non-seminomatous germ cell tumors

- Embryonal carcinoma
 Yolk sac tumor, postpubertal-type
 Choriocarcinoma
 Non-choriocarcinomatous trophoblastic tumor, NOS
 Placental site trophoblastic tumor
 Epithelioid trophoblastic tumor
 Cystic trophoblastic tumor
 Teratoma, postpubertal-type
 Teratoma with somatic-type malignancy

Select all that apply

- Adenocarcinoma
 Embryonic-type neuroectodermal tumor
 Rhabdomyosarcoma
 Other (specify): _____

Mixed germ cell tumors

- Mixed germ cell tumor

Select all that apply

- Seminoma (specify percentage): _____ %
 Embryonal carcinoma (specify percentage): _____ %
 Yolk sac tumor, postpubertal-type (specify percentage): _____ %
 Choriocarcinoma (specify percentage): _____ %

___ Teratoma (specify percentage): _____ %

___ Other (specify type and percentage): _____

Germ cell tumors of unknown type

___ Scar diagnostic of regressed germ cell tumor

___ Scar suspicious for regressed germ cell tumor

Germ cell tumors unrelated to germ cell neoplasia in situ

___ Spermatocytic tumor

___ Spermatocytic tumor with a sarcomatous component

___ Testicular neuroendocrine tumor, prepubertal-type

___ Mixed teratoma and yolk sac tumor, prepubertal-type

___ Yolk sac tumor, prepubertal-type

Malignant sex cord-stromal tumors

___ Leydig cell tumor

___ Sertoli cell tumor, NOS

___ Sertoli cell tumor, large cell calcifying

___ Sertoli cell tumor, intratubular large cell hyalinizing

___ Granulosa cell tumor, adult type

___ Sex cord-stromal tumor, mixed type (specify components and approximate percentages):

___ Sex cord-stromal tumor type, unclassified

___ Other histologic type not listed (specify): _____

___ Cannot be determined: _____

+Histologic Type Comment: _____

Tumor Extent (Note E) (select all that apply)

___ Germ cell neoplasia in situ only

___ Limited to testis

See Note E for definition of rete testis invasion

___ Invades rete testis#

___ Invades hilar soft tissue

___ Invades epididymis

___ Invades through tunica albuginea and perforates tunica vaginalis (mesothelial layer)

___ Invades spermatic cord

___ Invades scrotum

___ Invades other structures (specify): _____

___ Cannot be determined: _____

___ No evidence of primary tumor

Lymphatic and / or Vascular Invasion (Note E)

___ Not identified

___ Present

___ Cannot be determined: _____

+Tumor Comment: _____

MARGINS

Margin Status

All margins negative for tumor

Tumor present at margin

Margin(s) Involved by Tumor (select all that apply)

Spermatic cord

For partial orchiectomy only

Testicular parenchymal#

Other (specify): _____

Cannot be determined (explain): _____

Other (specify): _____

Cannot be determined (explain): _____

Not applicable

+Margin Comment: _____

REGIONAL LYMPH NODES

Regional Lymph Node Status

Not applicable (no regional lymph nodes submitted or found)

Regional lymph nodes present

All regional lymph nodes negative for tumor

Tumor present in regional lymph node(s)

Number of Lymph Nodes with Tumor

Exact number (specify): _____

At least (specify): _____

Other (specify): _____

Cannot be determined (explain): _____

Nodal Site(s) with Tumor (required only if applicable) (select all that apply)

Not applicable

Interaortocaval: _____

Paraaortic: _____

Paracaval: _____

Preaortic: _____

Precaval: _____

Retroaortic: _____

Retrocaval: _____

Other (specify): _____

Cannot be determined: _____

+Size of Largest Nodal Metastatic Deposit

Specify in Centimeters (cm)

Exact size: _____ cm

At least (specify): _____ cm

Greater than: _____ cm

Less than: _____ cm

Other (specify): _____

___ Cannot be determined (explain): _____

+Nodal Site with Largest Metastatic Deposit (select all that apply)

___ Interaortocaval: _____

___ Paraaortic: _____

___ Paracaval: _____

___ Preaortic: _____

___ Precaval: _____

___ Retroaortic: _____

___ Retrocaval: _____

___ Other (specify): _____

___ Cannot be determined: _____

Size of Largest Lymph Node or Nodal Mass with Tumor

Specify in Centimeters (cm)

___ Exact size: _____ cm

___ At least (specify): _____ cm

___ Greater than: _____ cm

___ Less than: _____ cm

___ Other (specify): _____

___ Cannot be determined (explain): _____

+Largest Lymph Node with Tumor (specify site): _____

Extranodal Extension

___ Not identified

___ Present

___ Cannot be determined: _____

Histologic Subtype of Germ Cell Tumor in Involved Lymph Node(s) (required only if applicable) (select all that apply)

___ Not applicable

___ Seminoma (specify percent): _____ %

___ Seminoma with syncytiotrophoblastic cells (specify percent): _____ %

___ Embryonal carcinoma (specify percent): _____ %

___ Yolk sac tumor, postpubertal-type (specify percent): _____ %

___ Choriocarcinoma (specify percent): _____ %

___ Placental site trophoblastic tumor (specify percent): _____ %

___ Epithelioid trophoblastic tumor (specify percent): _____ %

___ Cystic trophoblastic tumor (specify percent): _____ %

___ Teratoma, postpubertal-type (specify percent): _____ %

___ Teratoma with somatic-type malignancy

Select all that apply

___ Adenocarcinoma

___ Embryonic-type neuroectodermal tumor

___ Rhabdomyosarcoma

___ Other (specify): _____

___ Spermatocytic tumor

___ Spermatocytic tumor with a sarcomatous component

___ Yolk sac tumor, prepubertal-type

___ Leydig cell tumor

___ Sertoli cell tumor

- Sertoli cell tumor, large cell calcifying
- Granulosa cell tumor, adult type
- Sex cord-stromal tumor type, mixed
- Sex cord-stromal tumor type, unclassified
- Other histologic type not listed (specify): _____
- Other (specify): _____
- Cannot be determined (explain): _____

Number of Lymph Nodes Examined

- Exact number (specify): _____
- At least (specify): _____
- Other (specify): _____
- Cannot be determined (explain): _____

+Regional Lymph Node Comment: _____

DISTANT METASTASIS

Distant Site(s) Involved, if applicable (select all that apply)

- Not applicable
- Non-retroperitoneal lymph node(s): _____
- Lung: _____
- Other organ(s) or site(s) (specify): _____
- Cannot be determined: _____

pTNM CLASSIFICATION (AJCC 8th Edition) (Note [G](#))

Reporting of pT, pN, and (when applicable) pM categories is based on information available to the pathologist at the time the report is issued. As per the AJCC (Chapter 1, 8th Ed.) it is the managing physician's responsibility to establish the final pathologic stage based upon all pertinent information, including but potentially not limited to this pathology report.

Modified Classification (required only if applicable) (select all that apply)

- Not applicable
- y (post-neoadjuvant therapy)
- r (recurrence)

pT Category

- pT not assigned (cannot be determined based on available pathological information)
 - pT0: No evidence of primary tumor
 - pTis: Germ cell neoplasia in situ
- pT1: Tumor limited to testis (including rete testis invasion) without lymphovascular invasion*
Subclassification of pT1 applies only to pure seminoma.
- pT1a: Tumor smaller than 3 cm in size#
 - pT1b: Tumor 3 cm or larger in size#
 - pT1 (subcategory cannot be determined)
 - pT2: Tumor limited to testis (including rete testis invasion) with lymphovascular invasion, or tumor invading hilar soft tissue or epididymis or penetrating visceral mesothelial layer covering the external surface of tunica albuginea with or without lymphovascular invasion
 - pT3: Tumor directly invades spermatic cord soft tissue with or without lymphovascular invasion
 - pT4: Tumor invades scrotum with or without lymphovascular invasion

T Suffix (required only if applicable)

- Not applicable
- (m) multiple primary synchronous tumors in a single organ

pN Category

- pN not assigned (no nodes submitted or found)
- pN not assigned (cannot be determined based on available pathological information)
- pN0: No regional lymph node metastasis
- pN1: Metastasis with a lymph node mass 2 cm or smaller in greatest dimension and less than or equal to five nodes positive, none larger than 2 cm in greatest dimension
- pN2: Metastasis with a lymph node mass larger than 2 cm but not larger than 5 cm in greatest dimension; or more than five nodes positive, none larger than 5 cm; or evidence of extranodal extension of tumor
- pN3: Metastasis with a lymph node mass larger than 5 cm in greatest dimension

pM Category (required only if confirmed pathologically)

- Not applicable - pM cannot be determined from the submitted specimen(s)
- pM1: Distant metastasis*
- pM1a: Non-retroperitoneal nodal or pulmonary metastases
- pM1b: Non-pulmonary visceral metastases
- pM1 (subcategory cannot be determined)

ADDITIONAL FINDINGS (Note [H](#))

+Additional Findings (select all that apply)

- None identified
- Germ cell neoplasia in situ (GCNIS)
- Microlith
- Sertoli cell nodule (Pick's adenoma)
- Atrophy
- Other (specify): _____

COMMENTS

Comment(s): _____

Explanatory Notes

A. Serum Markers

The protocol emphasizes the importance of relevant clinical information in the pathologic evaluation of specimens. Serum marker studies play a key role in the clinical management of patients with testicular germ cell tumors.^{1,2,3} The occurrence of elevated serum levels of alpha-fetoprotein (AFP) or the beta subunit of human chorionic gonadotropin (b-hCG) may indicate the need for additional sections of certain specimens if the initial findings do not account for such elevations. Information regarding postorchiectomy serum marker status (lactate dehydrogenase [LDH], AFP, and b-hCG) is also important in the “S” categorization of the tumor for stage groupings. Postorchiectomy serum markers are important for the assignment of stage IS.

The serum tumor markers (S) category comprises the following:

- Alpha fetoprotein (AFP) – half-life 5 to 7 days
- Human chorionic gonadotropin (hCG) – half-life 1 to 3 days
- Lactate dehydrogenase (LDH)

References

1. Chisolm GG. Tumour markers in testicular tumours. *Prog Clin Biol Res.* 1985; 203:81-91.
2. Javadpour N. Tumor markers in testicular cancer: an update. *Prog Clin Biol Res.* 1985; 203:141-154.
3. Aass N, Klepp O, Cavallin-Stahl E, et al. Prognostic factors in unselected patients with nonseminomatous metastatic testicular cancer: a multicenter experience. *J Clin Oncol.* 1991; 9:818-826.

B. Tissues Submitted for Microscopic Evaluation

The entire testicular tumor may be blocked if it requires 10 blocks or less (tissue may be retained for special studies); 10 blocks of larger tumors may be taken, unless the tumor is greater than 10 cm, in which case 1 block may be submitted for every 1 cm of maximum tumor dimension. Blocks must contain the interface with nontumorous testis, as well as the tunica albuginea, even away from the tumor because lymphatic invasion is best appreciated in the peritumoral tissue, as well as in the vessels within and under/parallel to the tunica. When there are multifocal tumors (with greater than or equal to 2 separate tumor nodules), additional tumor nodule(s) should also be sampled. Tissues to be sampled include:

- Tumor, including interface with surrounding testis, and tunica albuginea
- All of the grossly different appearing areas in the tumor
- Testicular hilum/mediastinum testis
- Uninvolved testis, including tunica albuginea
- Epididymis
- Spermatic cord, including cord margin, mid sections and base of cord
- Other lesion(s)
- All identifiable lymph nodes#
- Other tissue(s) submitted with specimen

#For large masses that have obliterated individual nodes, 1 section for every centimeter of maximum tumor dimension, including grossly different looking areas, is recommended.

The margins in a specimen resected for a malignant tumor of the testis, depending on the extent of the surgery, include spermatic cord margin, the parietal layer of tunica vaginalis, testicular parenchymal margin, and scrotal skin.

C. Histologic Type

The protocol mainly applies to malignant tumors of the testis, the vast majority of which are of germ cell origin. It may also be applied to other malignant or potentially malignant sex cord stromal tumors of the testis included in the classification below.^{1,2,3,4,5} While the presence of metastasis is the most definitive indicator of malignancy in the sex cord stromal tumors, evaluation of features associated with higher risk of malignant behavior, including large tumor size, infiltrative margins, tumor necrosis, increased mitotic activity, nuclear atypia and lymphovascular invasion is recommended.^{6,7} For hematolymphoid neoplasms involving the testis, refer to the corresponding CAP protocols.

2022 WHO Classification of Testicular Tumors

Germ cell tumors derived from germ cell neoplasia in situ

Non-invasive germ cell neoplasia

- Germ cell neoplasia in situ
- Specific forms of intratubular germ cell neoplasia
- Gonadoblastoma

The germinoma family of tumors

- Seminoma

Non-seminomatous germ cell tumors

- Embryonal carcinoma
- Yolk sac tumor, postpubertal-type
- Choriocarcinoma
- Placental site trophoblastic tumor
- Epithelioid trophoblastic tumor
- Cystic trophoblastic tumor
- Teratoma, postpubertal-type
- Teratoma with somatic-type malignancy

Mixed germ cell tumors of the testis

- Mixed germ cell tumors

Germ cell tumors of unknown type

- Regressed germ cell tumors

Germ cell tumors unrelated to germ cell neoplasia in situ

- Spermatocytic tumor
- Yolk sac tumor, prepubertal-type
- Testicular neuroendocrine tumor, prepubertal-type
- Mixed teratoma and yolk sac tumor, prepubertal-type

Sex cord-stromal tumors of the testis

Leydig cell tumor

- Leydig cell tumor

Sertoli cell tumors

- Sertoli cell tumor

- Large cell calcifying Sertoli cell tumor
- Granulosa cell tumors*
 - Adult granulosa cell tumor
- Mixed and other sex cord-stromal tumors*
 - Mixed sex cord-stromal tumor
 - Sex cord stromal tumor NOS

References

1. WHO Classification of Tumours Editorial Board. *Tumours of the testis* In: WHO Classification of Tumours. *Urinary and male genital tumours*. 5th edition. Geneva, Switzerland: WHO Press; 2022.
2. Berney DM, Cree I, Rao V, et al. An introduction to the WHO 5th edition 2022 classification of testicular tumours. *Histopathology*. 2022; 81:459-66.
3. Moch H, Humphrey PA, Ulbright TM, Reuter VE. *WHO Classification of Tumours of the Urinary System and Male Genital Organs*. Geneva, Switzerland: WHO Press; 2016.
4. Eble JN, Sauter G, Epstein JI, Sesterhenn IA. World Health Organization Classification of Tumours: *Pathology and Genetics of Tumours of the Urinary System and Male Genital Organs*. Lyon, France: IARC Press; 2004.
5. Ulbright TM, Amin MB, Young RH. *Tumors of the Testis, Adnexa, Spermatic Cord, and Scrotum*. Third Series. Fascicle 25. Washington, DC: Armed Forces Institute of Pathology; 1999.
6. Chevillet JC, Sebo TJ, Lager DJ, Bostwick DG, Farrow GM. Leydig cell tumor of the testis: a clinicopathologic, DNA content, and MIB-1 comparison of nonmetastasizing and metastasizing tumors. *Am J Surg Pathol*. 1998; 22:1361-1367.
7. Colecchia M, Bertolotti A, Paolini B, et al. The Leydig cell tumour Scaled Score (LeSS): a method to distinguish benign from malignant cases, with additional correlation with MDM2 and CDK4 amplification. *Histopathology*. 2021; 78:290-299.

D. Scar

Testicular scars, particularly in patients presenting with metastatic disease and clinically inapparent testicular primaries, may represent regressed, “burnt-out” testicular germ cell tumors. There are 2 established criteria to indicate a scar is diagnostic of a regressed germ cell tumor (GCT): a scar with associated germ cell neoplasia in situ (GCNIS) or a scar that contains coarse intratubular calcifications within expanded tubular profiles, which correspond to dystrophic calcifications that occurred in completely necrotic intratubular embryonal carcinoma. Features that are suspicious for, although not diagnostic of, regressed germ cell tumors include testicular atrophy, microlithiasis, and, in the scar, lymphoplasmacytic infiltrates and prominent vascularity.¹ In otherwise pure seminoma, such partial regression may have clinically important implications, since it is possible that some of these scars may represent regression of a nonseminomatous germ cell tumor component of the tumor.

References

1. Balzer BL, Ulbright TM. Spontaneous regression of testicular germ cell tumors: an analysis of 42 cases. *Am J Surg Pathol*. 2006;30(7):858-865.

E. Invasion of the Rete Testis, Hilar/Mediastinal Soft Tissue, Epididymis or Tunica Vaginalis

Tumors invading the tunica vaginalis (perforating the mesothelial lining) (Figure 4, Tumor A) are considered category pT2 by the American Joint Committee on Cancer (AJCC) TNM staging system. Invasion of rete testis is not assigned a higher pT category than that for a tumor limited to the testis. Rete testis invasion has been reported by some to be associated with higher risk of relapse in clinical stage I seminoma.¹ Rete

testis invasion is that the invasive tumor involves the rete testis stroma, with or without luminal involvement. Pagetoid extension of GCNIS into the rete testis should not be considered rete testis invasion. Hilar soft tissue invasion (Figure 4, Tumor B) is the predominant pathway of extratesticular extension for testicular tumors.^{2,3} There is evidence beginning to accumulate that rete testis and hilar soft tissue invasion have predictive value for metastatic disease in patients with nonseminomatous GCTs.³ Invasion of epididymis and hilar soft tissue is staged as pT2 by the 8th edition of AJCC TNM.⁴

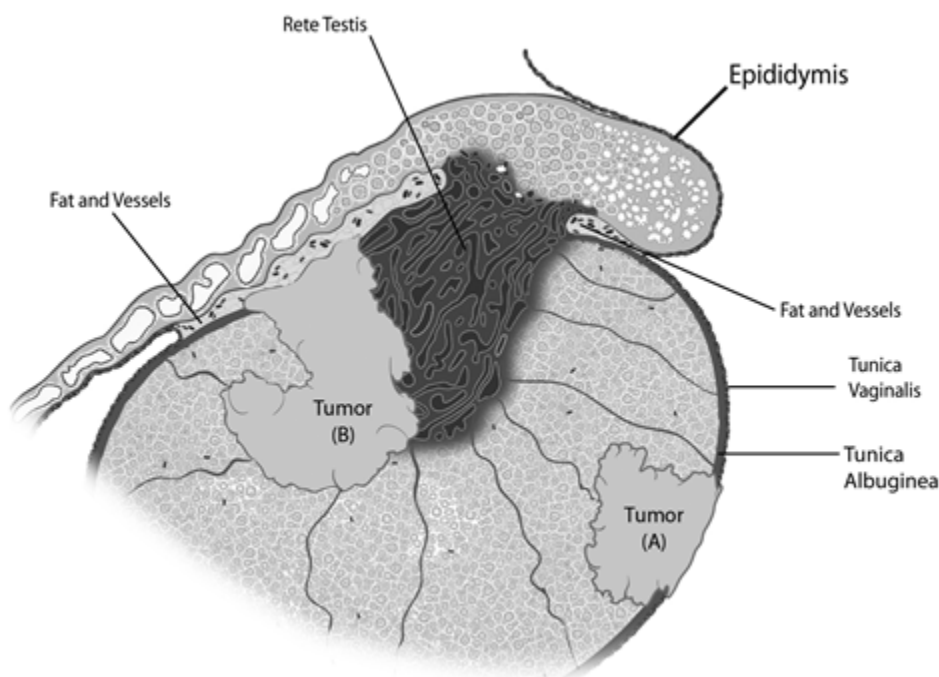

Figure 4. Diagrammatic representation of a tumor (Tumor A) invading tunica vaginalis, perforating through the mesothelium, and another tumor (Tumor B) partly involving the rete testis and invading the hilar soft tissue. Figure courtesy of Satish K. Tickoo, MD.

References

1. Warde P, Specht L, Horwich A, Oliver T, Panzarella T, Gospodarowicz M, von der Maase H. Prognostic factors for relapse in stage I seminoma managed by surveillance: a pooled analysis. *J Clin Oncol.* 2002; 20:4448-4452.
2. Dry SM, Renshaw AA. Extratesticular extension of germ cell tumors preferentially occurs at the hilum. *Am J Clin Pathol.* 1999; 111:534-538.
3. Yilmaz A, Cheng T, Zhang J, Trpkov K. Testicular hilum and vascular invasion predict advanced clinical stage in nonseminomatous germ cell tumors. *Mod Pathol.* 2013;26(4):579-586.
4. Amin MB, Edge SB, Greene FL, et al, eds. *AJCC Cancer Staging Manual.* 8th ed. New York, NY: Springer; 2017.

F. Lymphatic and/or Vascular Invasion

In several studies, the presence of vascular space invasion (usually lymphatic but possibly also capillary or venous invasion) has been correlated with a significantly elevated risk for distant metastasis.^{1,2,3} This observation, therefore, is most pertinent for patients who have clinical stage I disease, i.e., those who have

no evidence of spread beyond the testis by clinical examination (including radiographic and serum marker studies). Some clinicians manage the patients with clinical stage I disease who lack evidence of lymphatic or vascular invasion in their orchiectomy specimens (with possibly other favorable prognostic features, such as relatively small amounts of embryonal carcinoma) by close follow-up examinations rather than intervention.

According to the 8th edition AJCC TNM staging system, discontinuous involvement of the spermatic cord soft tissue via a vascular thrombus is better regarded as a metastatic deposit (pM1), a change from the previous edition where this finding was regarded as pT3, similar to direct tumor extension into the spermatic cord. The AJCC acknowledges that the level of evidence to support this change is limited (Level III). While a subsequent retrospective analysis found no statistically significant difference in terms of clinical stage at presentation and the likelihood of recurrence between the two groups, a more recent retrospective multi-institutional study observed discontinuous involvement of the spermatic cord soft tissue via vascular thrombus was significantly associated with advanced clinical stage at presentation compared to continuous cord involvement. Presence of only an intravascular tumor in the spermatic cord in the absence of parenchymal invasion is considered pT2.

References

1. Amin MB, Edge SB, Greene FL, et al, eds. *AJCC Cancer Staging Manual*. 8th ed. New York, NY: Springer; 2017.
2. Sanfrancesco JM, Trevino KE, Xu H, et al. The significance of spermatic cord involvement by testicular germ cell tumors: should we be staging discontinuous invasion from involved lymphovascular spaces differently from direct extension? *Am J Surg Pathol* 2018;306-311.
3. Rodriguez Pena MDC, Canete-Portillo S, Amin A, et al. Testicular germ-cell tumors with spermatic cord involvement: a retrospective international multi-institutional experience. *Mod Pathol* 2022; 35:249-255.

G. pTNM Classification

The protocol recommends staging according to the AJCC TNM staging system (Figures 1, 2 and 3).¹ Additional criteria for staging seminomas according to a modification of the Royal Marsden system are also recommended.² Some studies suggest that the staging of patients with seminoma by the TNM system is less meaningful therapeutically than staging by a modification of the Royal Marsden method. Also, the data from a large Danish study of seminomas clinically limited to the testis do not support the conclusion that local staging of the primary tumor, as performed in the TNM system, provides useful prognostic information; rather, the most valuable prognostic indicator was the size of the seminoma.³ This protocol therefore encourages the use of the TNM system with optional use of the modified Royal Marsden staging system for patients with seminoma.

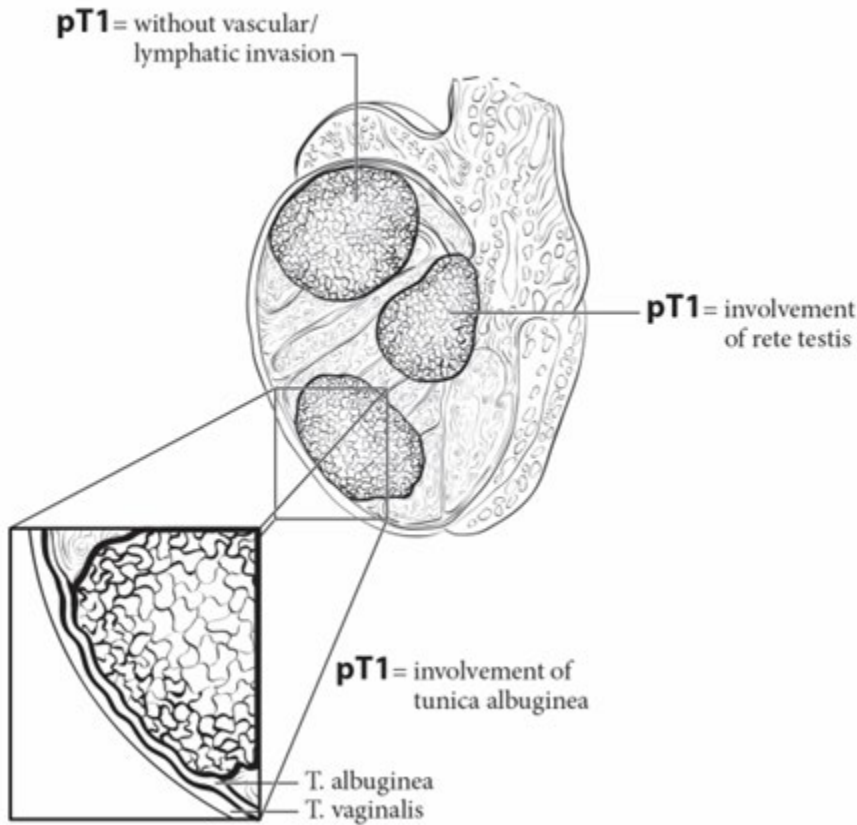

Figure 1. pT1 is defined as tumor limited to testis (including rete testis invasion) without lymphovascular invasion. From: Amin MB, Edge SB, Greene FL, et al, eds. *AJCC Cancer Staging Manual*. 8th ed. New York, NY: Springer; 2017. Reproduced with permission.

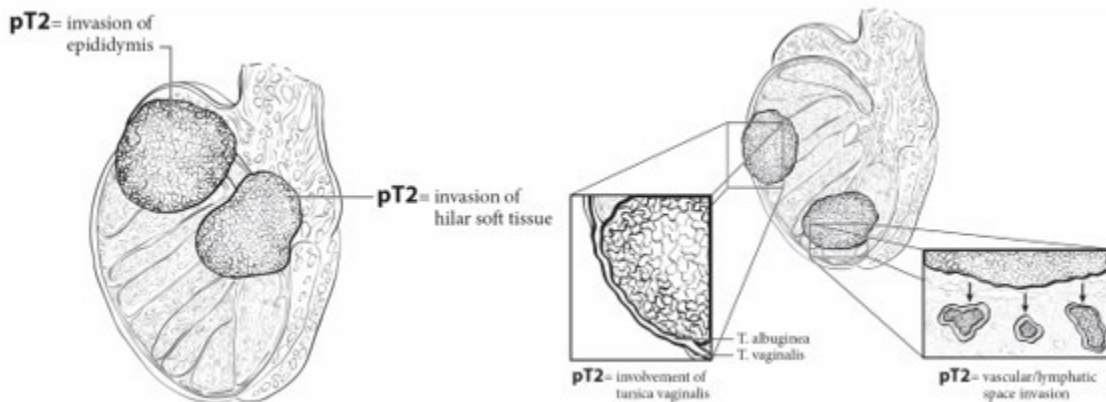

Figure 2. pT2 is defined as tumor limited to testis (including rete testis invasion) with lymphovascular invasion, or tumor invading hilar soft tissue or epididymis or penetrating visceral mesothelial layer covering the external surface of tunica albuginea with or without lymphovascular invasion. From: Amin MB, Edge SB, Greene FL, et al, eds. *AJCC Cancer Staging Manual*. 8th ed. New York, NY: Springer; 2017. Reproduced with permission.

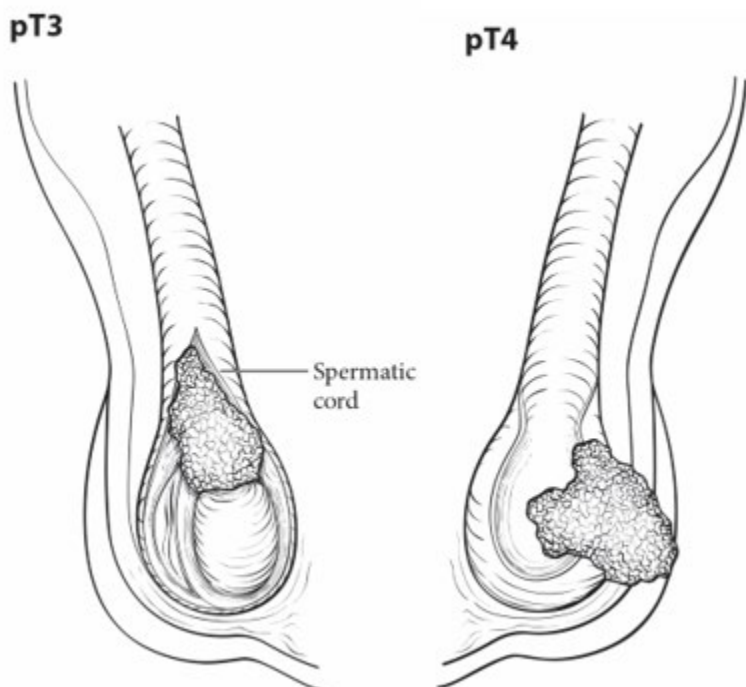

Figure 3. pT3 is defined as tumor invading the spermatic cord and pT4 is defined as tumor invading the scrotum. From: Amin MB, Edge SB, Greene FL, et al, eds. *AJCC Cancer Staging Manual*. 8th ed. New York, NY: Springer; 2017. Reproduced with permission.

AJCC TNM and Stage Groupings

By AJCC convention, the designation “T” refers to a primary tumor that has not been previously treated. The symbol “p” refers to the pathologic classification of the TNM, as opposed to the clinical classification, and is based on gross and microscopic examination. pT entails a resection of the primary tumor or biopsy adequate to evaluate the highest pT category, pN entails removal of nodes adequate to validate lymph node metastasis, and pM implies microscopic examination of distant lesions. Clinical classification (cTNM) is usually carried out by the referring physician before treatment during initial evaluation of the patient or when pathologic classification is not possible.

Pathologic staging is usually performed after surgical resection of the primary tumor. Pathologic staging depends on pathologic documentation of the anatomic extent of disease, whether or not the primary tumor has been completely removed. If a biopsied tumor is not resected for any reason (e.g., when technically unfeasible) and if the highest T and N categories or the M1 category of the tumor can be confirmed microscopically, the criteria for pathologic classification and staging have been satisfied without total removal of the primary cancer.

TNM Descriptors

For identification of special cases of TNM or pTNM classifications, the “m” suffix and “y,” “r,” and “a” prefixes are used. Although they do not affect the stage grouping, they indicate cases needing separate analysis.

The “m” suffix indicates the presence of multiple primary tumors in a single site and is recorded in parentheses: pT(m)NM.

The “y” prefix indicates those cases in which classification is performed during or following initial multimodality therapy (i.e., neoadjuvant chemotherapy, radiation therapy, or both chemotherapy and radiation therapy). The cTNM or pTNM category is identified by a “y” prefix. The ycTNM or ypTNM categorizes the extent of tumor actually present at the time of that examination. The “y” categorization is not an estimate of tumor prior to multimodality therapy (i.e., before initiation of neoadjuvant therapy).

The “r” prefix indicates a recurrent tumor when staged after a documented disease-free interval and is identified by the “r” prefix: rTNM.

References

1. Amin MB, Edge SB, Greene FL, et al, eds. *AJCC Cancer Staging Manual*. 8th ed. New York, NY: Springer; 2017.
2. Thomas G, Jones W, VanOosterom A, Kawai T. Consensus statement on the investigation and management of testicular seminoma 1989. *Prog Clin Biol Res*. 1990; 357:285-294.
3. von der Maase H, Specht L, Jacobsen GK, et al. Surveillance following orchidectomy for stage I seminoma of the testis. *Eur J Cancer*. 1993;29A:1931-1934.

H. Additional Findings

Important findings include Leydig cell hyperplasia, which may be correlated with b-hCG elevation; scarring, the presence of hemosiderin-laden macrophages, and coarse intratubular calcifications in expanded tubular profiles (distinct from microlithiasis), which may indicate regression of a tumor; testicular atrophy; sertoli cell nodules (Pick’s adenoma), which most often are associated with undescended testes, and abnormal testicular development (e.g., dysgenesis or androgen-insensitivity syndrome).^{1,2}

References

1. Rutgers JL, Scully RE. Pathology of the testis in intersex syndromes. *Semin Diagn Pathol*. 1987; 4:275-291.
2. Wallace TM, Levin HS. Mixed gonadal dysgenesis: a review of 15 patients reporting single cases of malignant intratubular germ cell neoplasia of the testis, endometrial adenocarcinoma, and a complex vascular anomaly. *Arch Pathol Lab Med*. 1990; 114:679-688.