

Quality ID #265: Biopsy Follow-Up

- National Quality Strategy Domain: Communication and Care Coordination
- Meaningful Measure Area: Transfer of Health Information and Interoperability

2020 COLLECTION TYPE:

MIPS CLINICAL QUALITY MEASURES (CQMS)

MEASURE TYPE:

Process – High Priority

DESCRIPTION:

Percentage of new patients whose biopsy results have been reviewed and communicated to the primary care/referring physician and patient

INSTRUCTIONS:

This measure is to be submitted **once per performance period** for patients who are seen for an office visit and have a biopsy performed during the performance period. This measure may be submitted by Merit-based Incentive Payment System (MIPS) eligible clinicians who perform the quality actions described in the measure based on the services provided and the measure-specific denominator coding.

NOTE: *While this measure is only required to be submitted once per eligible patient per performance period, it is recommended that the MIPS eligible clinician performing the biopsy communicates the results to the primary care/referring physician and patient each time a biopsy is done.*

Measure Submission Type:

Measure data may be submitted by individual MIPS eligible clinicians, groups, or third party intermediaries. The listed denominator criteria are used to identify the intended patient population. The numerator options included in this specification are used to submit the quality actions as allowed by the measure. The quality-data codes listed do not need to be submitted by MIPS eligible clinicians, groups, or third party intermediaries that utilize this modality for submissions; however, these codes may be submitted for those third party intermediaries that utilize Medicare Part B claims data. For more information regarding Application Programming Interface (API), please refer to the Quality Payment Program (QPP) website.

DENOMINATOR:

All new patients undergoing a biopsy

DENOMINATOR NOTE: **Signifies that this CPT Category I code is a non-covered service under the Medicare Part B Physician Fee Schedule (PFS). These non-covered services should be counted in the denominator population for MIPS CQMs.*

Denominator Criteria (Eligible Cases):

All patients regardless of age on date of encounter

AND

Patient procedure during the performance period (CPT): 11102, 11104, 11106, 11755, 19081, 19083, 19085, 19100, 19101, 19125, 20200, 20205, 20206, 20220, 20225, 20240, 20245, 20250, 20251, 21550, 21920, 21925, 23065, 23066, 23100, 23101, 24065, 24066, 24100, 24101, 25065, 25066, 25100, 25101, 26100, 26105, 26110, 27040, 27041, 27050, 27052, 27323, 27324, 27330, 27331, 27613, 27614, 27620, 28050, 28052, 28054, 29800, 29805, 29830, 29840, 29860, 29870, 29900, 30100, 31050, 31051, 31237, 31510, 31535, 31536, 31576, 31625, 31628, 31629, 31717, 32096, 32097, 32098, 32400, 32405, 32604, 32606, 32607, 32608, 32609, 37200, 37609, 38221, 38500, 38505, 38510, 38520, 38525, 38530, 38570, 38572, 40490, 40808, 41100, 41105, 41108, 42100, 42400, 42405, 42800, 42804, 42806, 43193, 43197, 43198, 43202, 43239, 43261, 43605, 44010, 44020, 44025, 44100, 44322, 44361, 44377,

44382, 44386, 44389, 45100, 45305, 45331, 45380, 45392, 46606, 47000, 47100, 47553, 48100, 48102, 49000, 49010, 49180, 49321, 50200, 50205, 50555, 50557, 50574, 50576, 50955, 50957, 50974, 50976, 52007, 52204, 52224, 52250, 52354, 53200, 54100, 54105, 54500, 54505, 54800, 54865, 55700, 55705, 55706, 55812, 55842, 55862, 56605, 56821, 57100, 57105, 57421, 57454, 57455, 57460, 57500, 57520, 58100, 58558, 58900, 59015, 60100, 60540, 60545, 60650, 61140, 61575, 61576, 61750, 61751, 62269, 63275, 63276, 63277, 63278, 63280, 63281, 63282, 63283, 63285, 63286, 63287, 63290, 64795, 65410, 67346, 67400, 67450, 67810, 68100, 68510, 68525, 69100, 69105, 75970, 93505

AND

Patient encounter during the performance period (CPT): 99201, 99202, 99203, 99204, 99205, 99241*, 99242*, 99243*, 99244*, 99245*

WITHOUT

Telehealth Modifier: GQ, GT, 95, POS 02

NUMERATOR:

Patients whose biopsy results have been reviewed and communicated to the primary care/referring physician and the patient by the provider and/or office and medical team. There must also be acknowledgement and/or documentation of the communication in a biopsy tracking log and document in the patient's medical record

Definition:

Communication – Acceptable communication methods which are to be documented in the biopsy tracking log and patient medical record include:

- Directly speaking with the patient or a person designated by the patient to discuss biopsy results
- Documented telephone message or voice mail regarding the availability of biopsy results
- Mailer/fax sent to the patient indicating the availability of biopsy results or discussing the diagnosis itself
- Any HIPAA secure electronic communication with the patient discussing the biopsy results

The components of a **tracking log** incorporate the following-

- Initials of physician performing the biopsy
- Patient name
- Date of biopsy
- Type of biopsy
- Biopsy result
- Date of biopsy result

Numerator Instructions:

To satisfy this measure, the biopsying physician and/or office and medical team must:

- Review the biopsy results with the patient
- Communicate those results to the primary care/referring physician
- Track communication in a log
- Document tracking process in the patient's medical record

NUMERATOR NOTE: For Denominator Exception(s), patients are ineligible for this measure if at the time of encounter there are patient reason(s) for not communicating the results to the Primary Care or referring physician (e.g. patient self-referred or has no Primary Care Physician, etc.) as further specified below.

Numerator Options:

Performance Met:

Biopsy results reviewed, communicated, tracked, and documented (**G8883**)

OR

Denominator Exception:

Clinician documented reason that patient's biopsy results were not reviewed, [e.g., patient asks that biopsy results not be communicated to the primary care/referring physician, patient does not have a primary care/referring physician or is a self-referred patient] **(G8884)**

OR

Performance Not Met:

Biopsy results not reviewed, communicated, tracked, or documented **(G8885)**

RATIONALE:

The purpose of this measure is to ensure that biopsy results with potentially serious consequences for patient care are not lost or ignored. Large health plan/delivery systems have identified a prominent quality of care issue as involving missing or overlooked biopsy pathology reports. All biopsy results should be accounted for and the results communicated to the patient or patient's guardian/caregiver and to the patient's primary care physician and/or other physician/professional responsible for follow-up care. Failure of the medical team to take appropriate action based on the result of a biopsy may lead to significant delays in obtaining appropriate treatment with subsequent poor outcomes, complications and even death. This measure will facilitate physician quality assurance that all biopsies are read, recorded and the results communicated.

CLINICAL RECOMMENDATION STATEMENTS:

The measure does not directly address that follow-up care has been concluded, but rather addresses the critical first step in the treatment chain. Appropriate follow-up care must be specifically tailored to each clinical diagnosis. Biopsy results are not only essential to making a final diagnosis, but they are also essential to disease staging and treatment planning. The patient needs to be informed of the biopsy results so they can not only be completely aware of their condition, but also so they can make informed decisions about their care and treatment.

COPYRIGHT:

This Measure is not a clinical guideline, does not establish a standard of medical care, and has not been tested for all potential applications.

This Measure, while copyrighted, can be reproduced and distributed, without modification, for noncommercial purposes, eg, use by health care providers in connection with their practices. Commercial use is defined as the sale, license, or distribution of the Measure for commercial gain, or incorporation of the Measure into a product or service that is sold, licensed or distributed for commercial gain.

Commercial use of this measure requires a license agreement between the user and the American Academy of Dermatology (AAD). Neither the AAD nor its members shall be responsible for any use of the Measure.

AAD encourages use of this Measure by other health care professionals, where appropriate.

THE MEASURES AND SPECIFICATIONS ARE PROVIDED "AS IS" WITHOUT WARRANTY OF ANY KIND.

© 2017 American Academy of Dermatology. All Rights Reserved. Applicable FARS/DFARS Restrictions Apply to Government Use.

Limited proprietary coding is contained in the Measure specifications for convenience. Users of the proprietary code sets should obtain all necessary licenses from the owners of these code sets. The AAD and its members disclaim all liability for use or accuracy of any Current Procedural Terminology (CPT®) or other coding contained in the specifications.

CPT® contained in the Measures specifications is copyright 2004-2019 American Medical Association. LOINC® copyright 2004-2019 Regenstrief Institute, Inc. SNOMED CLINICAL TERMS (SNOMED CT®) copyright 2004-2019 College of American Pathologists. All Rights Reserved.

2020 Clinical Quality Measure Flow for Quality ID #265: Biopsy Follow-Up

Disclaimer: Refer to the measure specification for specific coding and instructions to submit this measure.

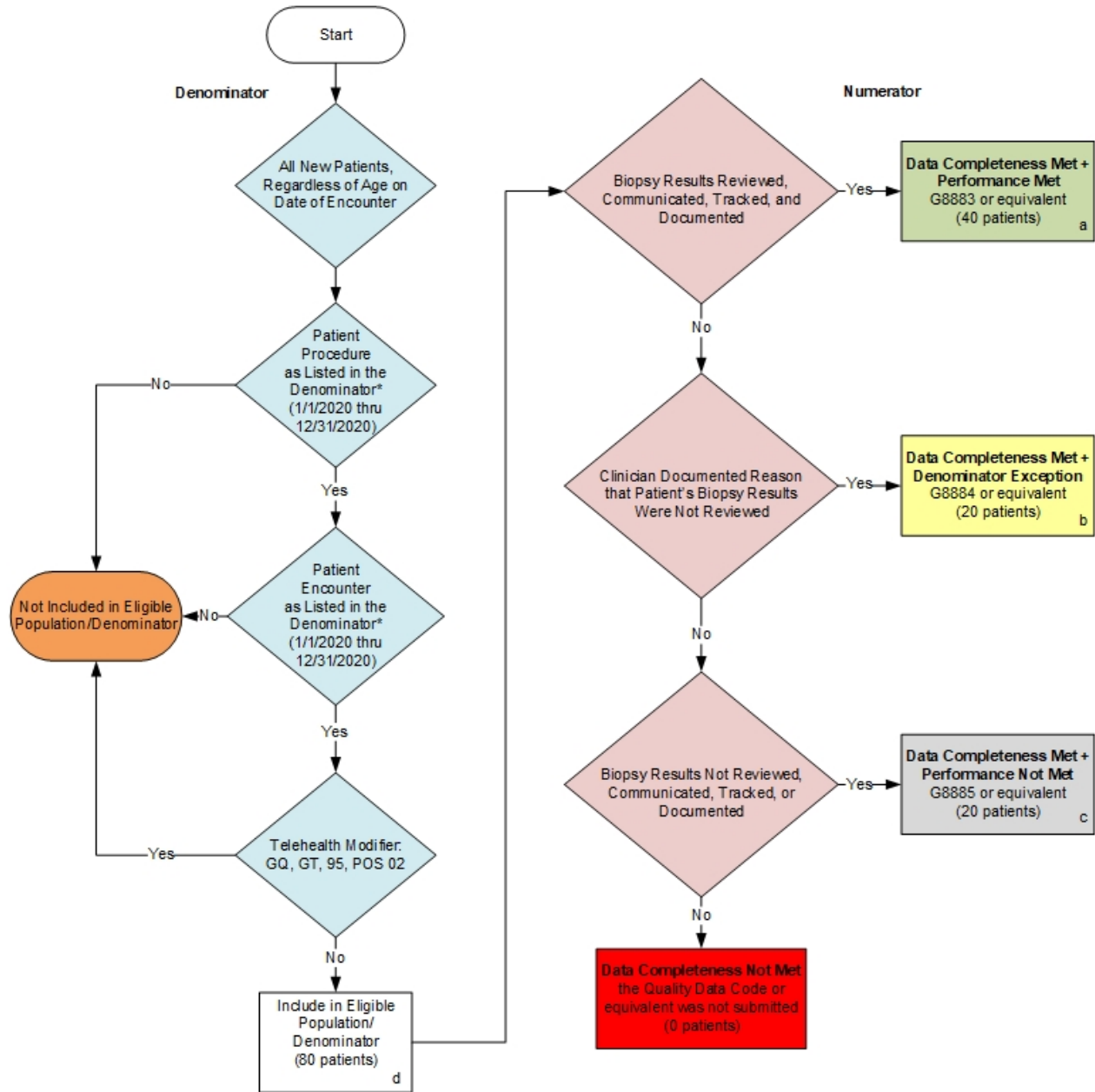

SAMPLE CALCULATIONS:

Data Completeness=

$$\frac{\text{Performance Met (a=40 patients)} + \text{Denominator Exception (b=20 patients)} + \text{Performance Not Met (c=20 patients)}}{\text{Eligible Population / Denominator (d=80 patients)}} = \frac{80 \text{ patients}}{80 \text{ patients}} = 100.00\%$$

Performance Rate=

$$\frac{\text{Performance Met (a=40 patients)}}{\text{Data Completeness Numerator (80 patients) - Denominator Exception (b=20 patients)}} = \frac{40 \text{ patients}}{60 \text{ patients}} = 66.67\%$$

*See the posted measure specification for specific coding and instructions to submit this measure.
 NOTE : Submission Frequency: Patient-Process

CPT only copyright 2019 American Medical Association. All rights reserved.
 The measure diagrams were developed by CMS as a supplemental resource to be used in conjunction with the measure specifications. They should not be used alone or as a substitution for the measure specification. v4

2020 Clinical Quality Measure Flow Narrative for Quality ID #265: Biopsy Follow-Up

Disclaimer: Refer to the measure specification for specific coding and instructions to submit this measure.

1. Start with Denominator
2. All New Patients, Regardless of Age on Date of Encounter
3. Check Patient Procedure Performed:
 - a. If Patient Procedure as Listed in the Denominator equals No, do not include in Eligible Population. Stop Processing.
 - b. If Patient Procedure as Listed in the Denominator equals Yes, proceed to check Patient Encounter Performed.
4. Check Patient Encounter Performed:
 - a. If Patient Encounter as Listed in the Denominator equals No, do not include in Eligible Population. Stop Processing.
 - b. If Patient Encounter as Listed in the Denominator equals Yes, proceed to check Telehealth Modifier.
5. Check Telehealth Modifier:
 - a. If Telehealth Modifier equals Yes, do not include in Eligible Population. Stop Processing.
 - b. If Telehealth Modifier equals No, include in Eligible Population.
6. Denominator Population:
 - a. Denominator Population is all Eligible Patients in the Denominator. Denominator is represented as Denominator in the Sample Calculation listed at the end of this document. Letter d equals 80 patients in the Sample Calculation.
7. Start Numerator
8. Check Biopsy Results Reviewed, Communicated, Tracked and Documented:
 - a. If Biopsy Results Reviewed, Communicated, Tracked and Documented equals Yes, include in Data Completeness Met and Performance Met.
 - b. Data Completeness Met and Performance Met letter is represented in the Data Completeness and Performance Rate in the Sample Calculation listed at the end of this document. Letter a equals 40 patients in the Sample Calculation.
 - c. If Biopsy Results Reviewed, Communicated, Tracked and Documented equals No, proceed to check Clinician Documented Reason that Patient's Biopsy Results were not Reviewed.
9. Check Clinician Documented Reason that Patient's Biopsy Results Were Not Reviewed:
 - a. If Clinician Documented Reason that Patient's Biopsy Results Were Not Reviewed equals Yes, include in Data Completeness Met and Denominator Exception.

- b. Data Completeness Met and Denominator Exception letter is represented in the Data Completeness and Performance Rate in the Sample Calculation listed at the end of this document. Letter b equals 20 patients in the Sample Calculation.
 - c. If Clinician Documented Reason that Patient's Biopsy Results Were Not Reviewed equals No, proceed to check Biopsy Results Not Reviewed, Communicated, Tracked or Documented.
10. Check Biopsy Results Not Reviewed, Communicated, Tracked or Documented:
- a. If Biopsy Results Not Reviewed, Communicated, Tracked or Documented equals Yes, include in the Data Completeness Met and Performance Not Met.
 - b. Data Completeness Met and Performance Not Met letter is represented in the Data Completeness in the Sample Calculation listed at the end of this document. Letter c equals 20 patients in the Sample Calculation.
 - c. If Biopsy Results Not Reviewed, Communicated, Tracked or Documented equals No, proceed to check Data Completeness Not Met.
11. Check Data Completeness Not Met:
- a. If Data Completeness Not Met, the Quality Data Code or equivalent was not submitted. 0 patients have been subtracted from the Data Completeness Numerator in the Sample Calculation.

<u>SAMPLE CALCULATIONS:</u>			
Data Completeness=			
Performance Met (a=40 patients) + Denominator Exception (b=20 patients) + Performance Not Met (c=20 patients)	=	80 patients	= 100.00%
Eligible Population / Denominator (d=80 patients)	=	80 patients	
Performance Rate=			
Performance Met (a=40 patients)	=	40 patients	= 66.67%
Data Completeness Numerator (80 patients) – Denominator Exception (b=20 patients)	=	60 patients	